



Transforming Urban Mobility

## Kenya Urban Roads Authority

Barabara Plaza Mazao Road, Off Airport South Road

P.O BOX 41727-00100 Nairobi, Kenya

0717 105 233 / 020 801 3844/ 020 272 2222

info@kura.go.ke www.kura.go.ke

Ref. No. KURA/EO/SCM/Vol.32 (68)

Date: 24<sup>th</sup> April, 2024

TO ALL BIDDERS

RE: ADDENDUM NO. 1

Reference is made to the above Tender.

This is to notify all bidders that an addendum No. 1 has been issued for the tenders shown in the table below:

NO.	TENDER NUMBER	TENDER NAME	CLARIFICATION	RESPONSE
1	KURA/RMLF/SR/394/2023-2024	Road Corridor Protection & Axle load activities	Tender document	Download an updated tender document
2	KURA/RMLF/SR/395/2023-2024	Construction of a power house and Supply of a Generator for KURA South Rift Nakuru Office	Additional Drawings	Check the Drawings attached

Yours Faithfully,

Saadia Haji Adankhalif  
**FOR: DIRECTOR GENERAL**

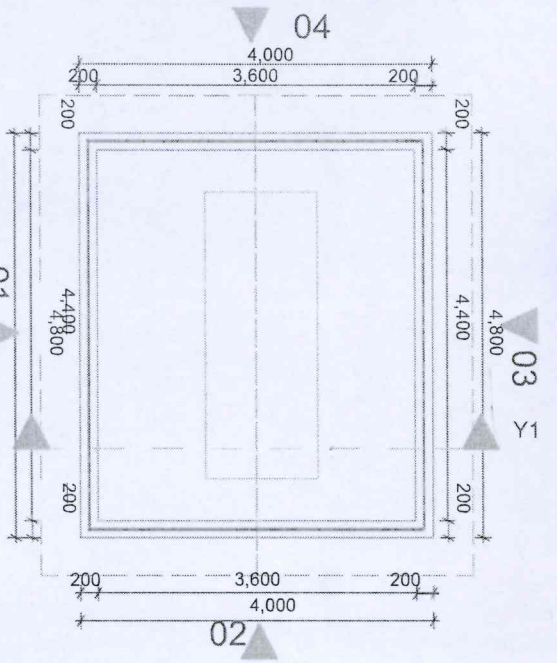

FLOOR PLAN LAYOUT

Roof Details

galvanized steel IT5 box profile sheets; 28 gauge; prepared roof covering: 150mm laps on one end and one and a half corrugation side lap; and fixing as necessary to steel purlins (m/s) on steel trusses (m/s) at 1200mm max. c/c all laid to fall at 22.50 degrees

EX 200 x 25mm SW. FASCIA PAINTED TO SCHEDULE

50X50X3MM SHS POSTS @ 2000MM C/C @ 9.14KG/M 25X25X3MM SHS INTERNAL MEMBERS @ 175MM C/C

200MM THICK MACHINE DRESSED BUILDING STONES

150mm THICK R.C. (1:2:4) IN SLAB ON MURRAM BLINDING ON 300 MM WELL COMPACTED HARD CORE

SELECTED FILL MATERIAL COMPACTED IN 150MM THICK LAYERS

600x150mm CONCRETE MIX (1:2:4) IN STRIP FOUNDATION

SECTION Y-Y

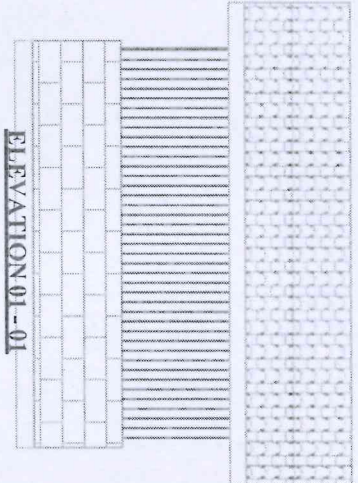
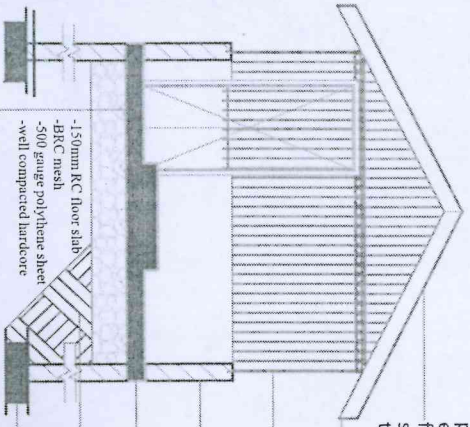

ELEVATION 01-01

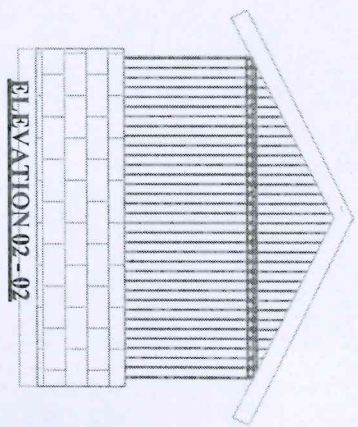

ELEVATION 02-02

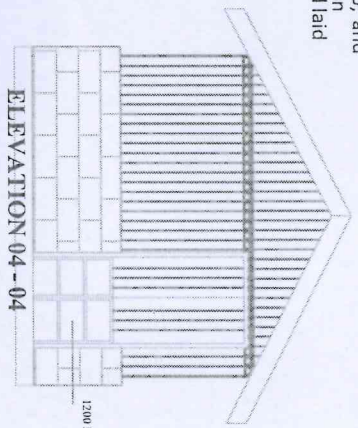

ELEVATION 04-04

1200 MM WIDE STEEL DOOR

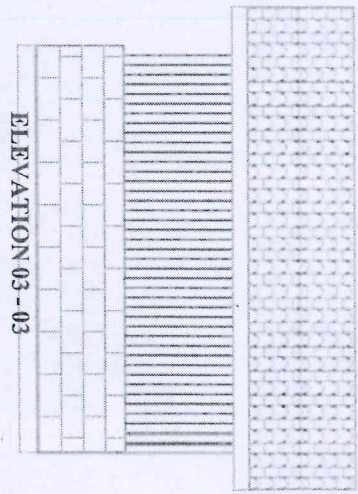

ELEVATION 03-03

**PROPOSED POWER HOUSE / GENERATOR ROOM ON KURA PLOT**

Tender No: KURA/RMLF/SR/395 2023-2024